

# MET'S COLLEGE OF ADVANCED STUDIES

P O KURUVILASSERY, MALA  
Thrissur District  
Kerala State



## **MANDATORY DISCLOSURE**

**Norms for Colleges of Higher Education**

**[Updated on 07/01/2025]**

## 1.NAME OF THE COLLEGE



### **MET'S COLLEGE OF ADVANCED STUDIES, MALA**

Kuruvilassery P.O, Mala,

Thrissur, Kerala 680732,

Website: [www.metscas.ac.in](http://www.metscas.ac.in)

E-mail: [mets@metscas.ac.in](mailto:mets@metscas.ac.in)

Phone 0480 2967337

Mob: +917306075209

## 2.NAME AND ADDRESS OF THE TRUST

**Mala Education Trust, Mala**

Kuruvilassery P.O, Mala,

Thrissur, Kerala 680732,

Website:[www.metscas.ac.in](http://www.metscas.ac.in)

E-mail: [mets@metscas.ac.in](mailto:mets@metscas.ac.in)

Phone 0480 2967337

Mob: +919447518700

## 3. NAME AND ADDRESS OF THE PRINCIPAL

**Dr. Phonsy P.D.**

**MET'S College of Advanced Studies, Mala**

Kuruvilassery P.O, Mala, Thrissur,

Kerala 680732,

Website:[www.metscas.ac.in](http://www.metscas.ac.in)

E-mail: [principal@metscas.ac.in](mailto:principal@metscas.ac.in)

Phone 0480 2967337

Mob: +918086841394

## 4. NAME OF THE AFFILIATING UNIVERSITY

### UNIVERSITY OF CALICUT

Thenhipalam, Malapuram District, Kerala 673635

## 5. GOVERNANCE

GOVERNING BODY			
Chairman	Dr. SHAJU A ANTONY	CHAIRMAN	drshaju@hotmail.com, CHAIRMAN, MALA EDUCATIONAL TRUST, MALA
Secretary	VARGHESE PALATTY	VICE CHAIRMAN	MALA EDUCATIONAL TRUST, MALA
Member	SAJEEV ANTONY AYNIKKAL	MANAGING TRUSTEE	9447407069, MALA EDUCATIONAL TRUST, MALA
Member	JUSTICE K NARAYANA KURUP (RTD)	FORMER JUSTICE	9447091131, CHALAKUDY
Member	Dr. SUNIL ANTONY	TRUSTEE	MALA EDUCATIONAL TRUST, KURUVILASSERY
Member	ALI ASGAR PASHA P M IAS	FORMER MANAGING DIRECTOR	FORMER MANAGING DIRECTOR, KTDC

Member	PROF AM MATHEW	PROFESSOR	MALA EDUCATIONAL TRUST
ACADEMIC ADVISORY BODY			
Chairman	Dr. Phonsy P.D.	PRINCIPAL	<a href="mailto:principal@metscas.ac.in">principal@metscas.ac.in</a> , METs College of Advanced Studies, MALA
Secretary	Mrs. Raji Hari	Associate Professor(BBA)	<a href="mailto:rajihari22@gmail.com">rajihari22@gmail.com</a> , METs College of Advanced Studies, MALA
Member	Mrs.Resela P.S.	Assistant Professor(BBA)	<a href="mailto:reselashemeer@gmail.com">reselashemeer@gmail.com</a> , METs College of Advanced Studies, MALA
Special Invitees	T G Narayanan	Administrator	administrator@metseengg.ac.in, ADMINISTRATOR, METS SCHOOL OF ENGINEERING, MALA

Member	Neethu P.S.	Assistant Professor(BCA)	<a href="mailto:neethuvishnu141@gmail.com">neethuvishnu141@gmail.com</a> , METs College of Advanced Studies, MALA
Member	Ms.Jomol T.J.	Assistant Professor(BCA)	<a href="mailto:jomoltjoy1999">jomoltjoy1999</a> , METs College of Advanced Studies, MALA
Member	Athira Babu	Assistant Professor(BBA)	<a href="mailto:athirababu1094@gmail.com">athirababu1094@gmail.com</a> , METs College of Advanced Studies, MALA
Special Invitees	Dr. A Surendran	Academic Director	Director.ac@metseengg.ac.in, DIRECTOR, METS SCHOOL OF ENGINEERING, MALA

GRIEVANCE REDRESSAL COMMITTEE			
Chairman	Dr. Phonsy P.D.	PRINCIPAL	<a href="mailto:principal@metscas.ac.in">principal@metscas.ac.in</a> , METs College of Advanced Studies, MALA
Member	Mrs. Raji Hari	Associate Professor(BBA)	<a href="mailto:rajihari22@gmail.com">rajihari22@gmail.com</a> , METs College of Advanced Studies, MALA
Member	Mrs.Resela P.S.	HOD (BBA)	<a href="mailto:reselashemeer@gmail.com">reselashemeer@gmail.com</a> , METs College of Advanced Studies, MALA
Member	Mrs. Sandra Jose	HOD Computer Applications	<a href="mailto:sandrajose@gmail.com">sandrajose@gmail.com</a> , METs College of Advanced Studies, MALA
Member	Mrs.Priya A.P.	HOD Languages	<a href="mailto:priyaapstanns@gmail.com">priyaapstanns@gmail.com</a> , METs College of Advanced Studies, MALA
Member	Mr.Izzath Naeem Jabbar	Student	<a href="mailto:heronaeem2023@gmail.com">heronaeem2023@gmail.com</a> , METs College of Advanced Studies, MALA

INTERNAL COMPLAINT COMMITTEE			
Chairperson	Dr. Phonsy P.D.	Principal	<a href="mailto:principal@metscas.ac.in">principal@metscas.ac.in</a> , METs College of Advanced Studies, MALA
Convener	Mrs. Raji Hari	Associate Professor(BBA)	<a href="mailto:rajihari22@gmail.com">rajihari22@gmail.com</a> , METs College of Advanced Studies, MALA
Member	Mrs.Resela P.S.	HOD (BBA)	<a href="mailto:reselashemeer@gmail.com">reselashemeer@gmail.com</a> , METs College of Advanced Studies, MALA
Member	Mrs. Sandra Jose	HOD Computer Applications	<a href="mailto:sandrajose@gmail.com">sandrajose@gmail.com</a> , METs College of Advanced Studies, MALA

COMMITTEE FOR SC/ST			
Convener	Mrs.Sreelakshmi Raghavan	Assistant Professor (BBA)	<a href="mailto:sreelakshmiraghavan83@gmail.com">sreelakshmiraghavan83@gmail.com</a> , METs College of Advanced Studies, MALA
Member	Mrs.Neethu P.S.	Assistant Professor(BCA)	<a href="mailto:neethuvishnu141@gmail.com">neethuvishnu141@gmail.com</a> , METs College of Advanced Studies, MALA
Member	Mrs.Athira babu	Assistant Professor(BBA)	<a href="mailto:athirababu1094@gmail.com">athirababu1094@gmail.com</a> , METs College of Advanced Studies, MALA
Member	Mrs. Saritha K	Assistant Professor(Languages)	<a href="mailto:sarithakaippilly@gmail.com">sarithakaippilly@gmail.com</a> , METs College of Advanced Studies, MALA
Member	Mr.Jesbin Joseph	Assistant Professor (Languages)	<a href="mailto:jesbinjr@gmail.com">jesbinjr@gmail.com</a> , METs College of Advanced Studies, MALA
ANTI RAGGING COMMITTEE			
Chairman	Dr. Phonsy P.D.	PRINCIPAL	<a href="mailto:principal@metscas.ac.in">principal@metscas.ac.in</a> , METs College of Advanced Studies, MALA
Convener	Mrs.Priya A.P.	ASSISTANT PROFESSOR	<a href="mailto:priyaapstanns@gmail.com">priyaapstanns@gmail.com</a> , METs College of Advanced Studies, MALA

Member	Mrs. Raji Hari	Associate Professor(BBA)	<a href="mailto:rajihari22@gmail.com">rajihari22@gmail.com</a> , METs College of Advanced Studies, MALA
Member	Mrs.Resela P.S.	Assistant Professor(BBA)	<a href="mailto:reselashemeer@gmail.com">reselashemeer@gmail.com</a> , METs College of Advanced Studies, MALA

Member	Mrs. Sandra Jose	HOD Computer Applications	<a href="mailto:sandrajose@gmail.com">sandrajose@gmail.com</a> , METs College of Advanced Studies, MALA
Member	Mrs. Mariya Nilgi	Librarian	<a href="mailto:librarian@metscas.ac.in">librarian@metscas.ac.in</a> , METs College of Advanced Studies, MALA
Member	Mr.Izzath Naeem Jabbar	Student	<a href="mailto:heronaem2023@gmail.com">heronaem2023@gmail.com</a> , METs College of Advanced Studies, MALA
Member	Mrs.BINDU BABU	PANCHAYAT MEMBER	MALA GRAMA PANCHAYAT
Member	SAJIN SASI	STATION HOUSE OFFICER	MALA POLICE STATION
INTERNAL QUALITY ASSURANCE CELL			
Chairman	Dr. Phonsy P.D.	PRINCIPAL	<a href="mailto:principal@metscas.ac.in">principal@metscas.ac.in</a> , METs College of Advanced Studies, MALA
COORDINATOR	Mrs. Raji Hari	HOD Commerce	<a href="mailto:rajihari22@gmail.com">rajihari22@gmail.com</a> , METs College of Advanced Studies, MALA
Member	Mrs.Resela P.S.	HOD Management	<a href="mailto:reselashemeer@gmail.com">reselashemeer@gmail.com</a> , METs College of Advanced Studies, MALA
Member	Mrs.Priya A.P.	HOD Languages	<a href="mailto:priyaapstanns@gmail.com">priyaapstanns@gmail.com</a> , METs College of Advanced Studies, MALA
Member	Mrs. Sandra Jose	HOD Computer Applications	<a href="mailto:sandrajose@gmail.com">sandrajose@gmail.com</a> , METs College of Advanced Studies, MALA



Member	Mrs. Mariya Nilgi	Librarian	<a href="mailto:librarian@metscas.ac.in">librarian@metscas.ac.in</a> , METs College of Advanced Studies, MALA
Member	DR. Shaju Antony	TRUSTEE	MALA EDUCATIONAL TRUST, KURUVILASSERY
Member	BINDU BABU	PANCHAYAT MEMBER	MALA GRAMA PANCHAYAT
Member	T G NARAYANAN	ADMINISTRATOR	administrator@metsegg.ac.in, ADMINISTRATOR, METS SCHOOL OF ENGINEERING, MALA
Member	Mr.Izzath Naeem Jabbar	STUDENT	MET'S College of Advanced Studies, Mala
Member	Mr.G.R.Venkideswaran	ALUMINI	MET'S College of Advanced Studies, Mala
Member	Mr.Paulson	Local Society	Member from Local society
Member	Dr. A SURENDRAN	Academic director	MET'S College of Advanced Studies, Mala

## ORGANISATIONAL CHART & PROCESSES

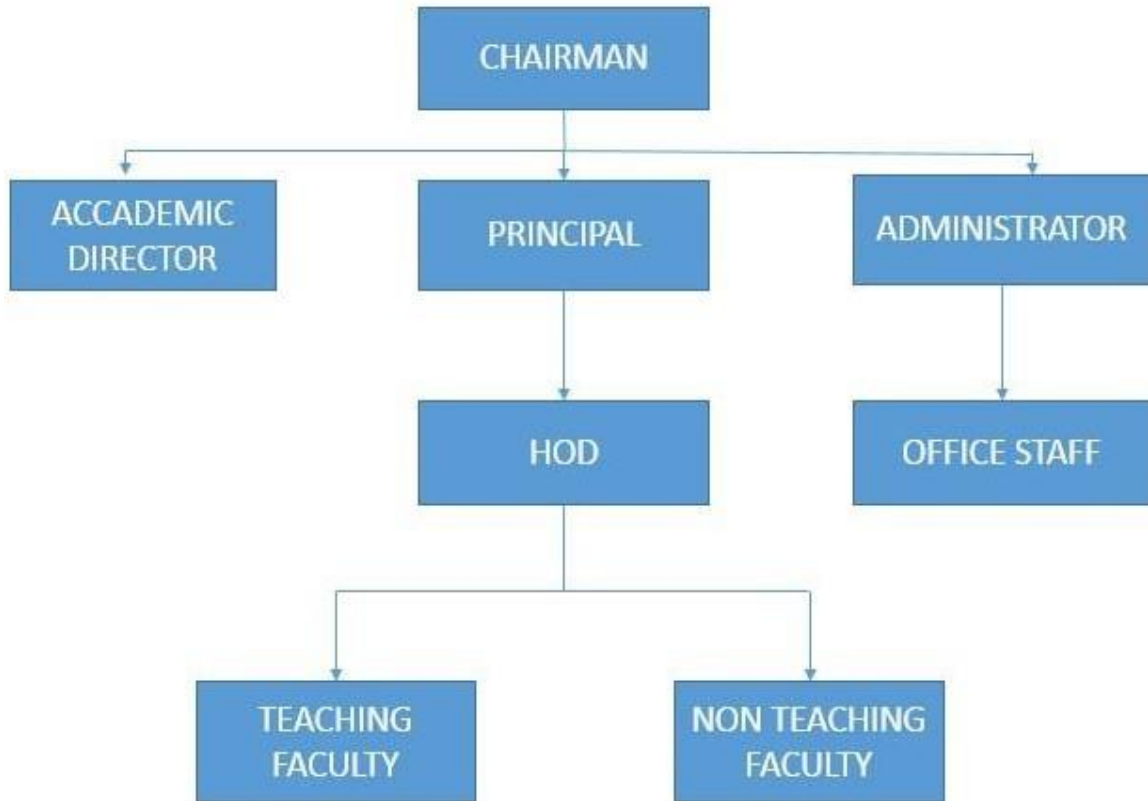

## 6. PROGRAMMES

Year of Establishment:	2015
Year of Affiliation	2015
Year of Recognition	2015
Year of last accreditation	Not Accredited
NBA Accreditation Status	Not Accredited
NAAC Accreditation Status -	Not Accredited

PROGRAMS APPROVED BY AICTE			
Sl No:	Name of the Program	Name of the Course	Year Started
1	UG	BBA	2015
2	UG	BCA	2015

ENROLMENT DETAILS						
Sl No.	Name of Course	No. of Seats	Enrolment			
			Within the State	Outside the State	NRI/PIO/Foreign	Total
1	BBA	60	32			32
2	BCA	60	40			40

CAMPUS PLACEMENT				
Batch	No of Students Placed	Minimum Salary/Month	Maximum Salary/Month	Average Salary/Month
2021-2022	22	17000	30000	23500
2022-2023	34	18000	30000	24000
2023-2024	67	18000	30000	24000

## FACULTY

Course	PROGRAMME	Permanent Faculty	Permanent Faculty: Student Ratio
UG	BBA	6	18
	BCA	8	
	B.COM	4	
	LANGUAGES	4	

## 7. FACULTY PROFILE

UG TEACHING FACULTY						
SI No	NAME	Date of Birth	Date of Joining	UGC NET/ Ph.D	PG Degree	UG Degree
<b>BBA</b>						
1	RAJI HARI	20/04/1982	10/07/2015	YES	YES	YES
2	RESELA P.S.	25/05/1985	03/07/2017		YES	YES

3	SREELAKSHMI C.S.	06/08/1997	18/07/2024		YES	YES
4	SHIFNA M.A.	13/06/1996	03/06/2024		YES	YES
5	ATHIRA BABU	10/01/1994	04/06/2019		YES	YES
6	ATHIRA M.K	14/07/1998	08/07/2024	YES	YES	YES
<b>BCA</b>						
1	SANDRA JOSE	18/03/1997	03/06/2024		YES	YES
2	NEETHU P.S.	10/06/1994	03/07/2023	YES	YES	YES

3	JOMOL T.J.	02/08/1999	01/06/2023		YES	YES
4	KRISHNEDU C.M.	14/11/1999	03/06/2024		YES	YES
5	GEETHU BALAKRISNAN	04/04/1996	03/06/2024		YES	YES
6	LIMA K.D.	23/10/2000	04/07/2024		YES	YES
7	ASWATHY T.S.	30/09/1992	08/08/2022		YES	YES
8	JILSA GEORGE	11/08/1999	03/06/2024		YES	YES
<b>LANGUAGES</b>						
1	PRIYA A.P.	20/04/1990	01/06/2023		YES	YES
2	JESBIN JOSEPH	17/10/1995	03/06/2024		YES	YES
3	RAHANA P.R.	01/12/1996	01/07/2024		YES	YES
4	SARITHA K	23/02/1985	11/07/2024		YES	YES
<b>COMMERCE</b>						
1	SREELAKSHMI RAGHAVAN	20/07/1997	09/03/2022		YES	YES
2	JOSEBEENA JOHNSON	10/05/1994	03/06/2024		YES	YES
3	SANDRA M.S.	31/08/1999	03/06/2024		YES	YES
4	AJNA T.S.	06/07/2000	18/07/2024		YES	YES

NON TEACHING STAFF		
SL NO	NAME	
1	ANNIE K.A.	ACCOUNTS OFFICER
2	SANGEETHA PRVEEN	ACCOUNTS OFFICER
3	HARIKRISHNAN P.S.	OFFICE
4	ANANDHUKRISHNA	COMPUTER LAB INSRUCTOR
5	KAMALAM	MATRON
6	JOLLY MATHEW	MATRON
7	SASIDHARAN	PEON

LIBRARY STAFF		
SL NO	NAME	DESIGNATION
1	MARIYA NILGI	CHIEF LIBRARIAN

## 8. FEE

COURSES OFFERED AND FEES							
Sl No	Name of Course	Year started	Level	Type	Nature	Annual Fees [in Rs]	Selection
1	BBA	2015	UG	FT	Self-Financing	Rs.20160	Selection Committee constituted with representatives of Government, University and College
2	B.COM FINANCE	2015					

3	B.COM CO-OPERATION	2015					
4	B.COM CA	2015	UG			Rs.25200	Selection through common Entrance examination conducted by Government of Kerala in the case of Government/Management candidates.
5	B.SC AI	2023	UG	FT		RS.53600	Selection through common Entrance examination conducted by Government of Kerala in the case of Government/Management candidates.
6	BCA	2015	UG	FT	Self financing	Rs.42000	Selection through common Entrance examination conducted by Government of Kerala in the case of Government/Management candidates.

## 9. Physical Facilities and Infrastructure

<b>Land &amp; Building</b>		
Land Area (in Acres)	5.39 Acres	
Built Up Area:	4349 Sq.m	
Playground/Sports/Games Area	Sports/Games area	
<b>Teaching/ Learning</b>		
Number of Class Rooms	24	
Number of Tutorial Rooms	6	
Number of Laboratories	1	
Number of Seminar Rooms	1	
Number of Conference Rooms	1	

Number of Committee Rooms	5	
<b>Hostel</b>		
Number of Seats in Boys Hostel	20	
Number of Seats in Girls Hostel	150	
<b>Library</b>		
Seating capacity of Library Reading Room	100	
Number of Books in the Library	3000	
Number of Journals subscribed	10	
Number of Multimedia literature	NDL, DELNET	
<b>ICT Infrastructure</b>		
Number of PCs in Computer Centre	60	
Number of LAN Terminals	80	
Wi-Fi connectivity	ALL	
Type & Speed of Internet Connectivity	200 mbps	
<b>Teaching Tools/Aids</b>		
Number of Television	2	
Number of OHPs	5	
Number of LCDs	1	
<b>Others</b>		
Auditorium	YES	
Gymnasium	YES	
Indoor Games	Yes	
Sports Facilities	Yes	



Number of Houses for Teachers	4	
Number of Rooms in Guest House	4	
Number of Common Rooms for Students	1	
Health Centre/Medical Centre	YES	
Number of Cubicles/Rooms for Teachers	10	
Common Rooms for Teachers	Yes	
Canteen for Students	Yes	
Transport facility for students	Yes	

## 10. Income & Expenditure Statement

As on 31-03-2022

Income	Rs. In Lakh	Expenditure	Rs. In Lakh
Grants in Aid		Salaries & Allowances:	
State Government		Teaching staff	48.00
UGC		Other staff	6.00
Other Agencies		Total	54.00
Total		Scholarships	1.5
Donations and Contribution		Books & Journals	0.30
Fees from students	70.00	Equipment and Labs	0.79
Other sources		Maintenance & Utilities	0.34
		Other Expenses	13.00
Total Income	70.00	Total Expenses	70.00

## 11. Accreditation Status

NBA Accreditation Status – Not Accredited

NAAC Accreditation Status - Not Accredited

Dr. Phonsy P.D.